

KOLB LAND CONSULTING, INC.
LAND SURVEYING • SUBDIVIDING • LAND PLANNING

929 WILLIAMS STREET LAKE GENEVA, WISCONSIN 53147 414-248-3697

MAIN STREET

SUMNER STREET 50' WIDE

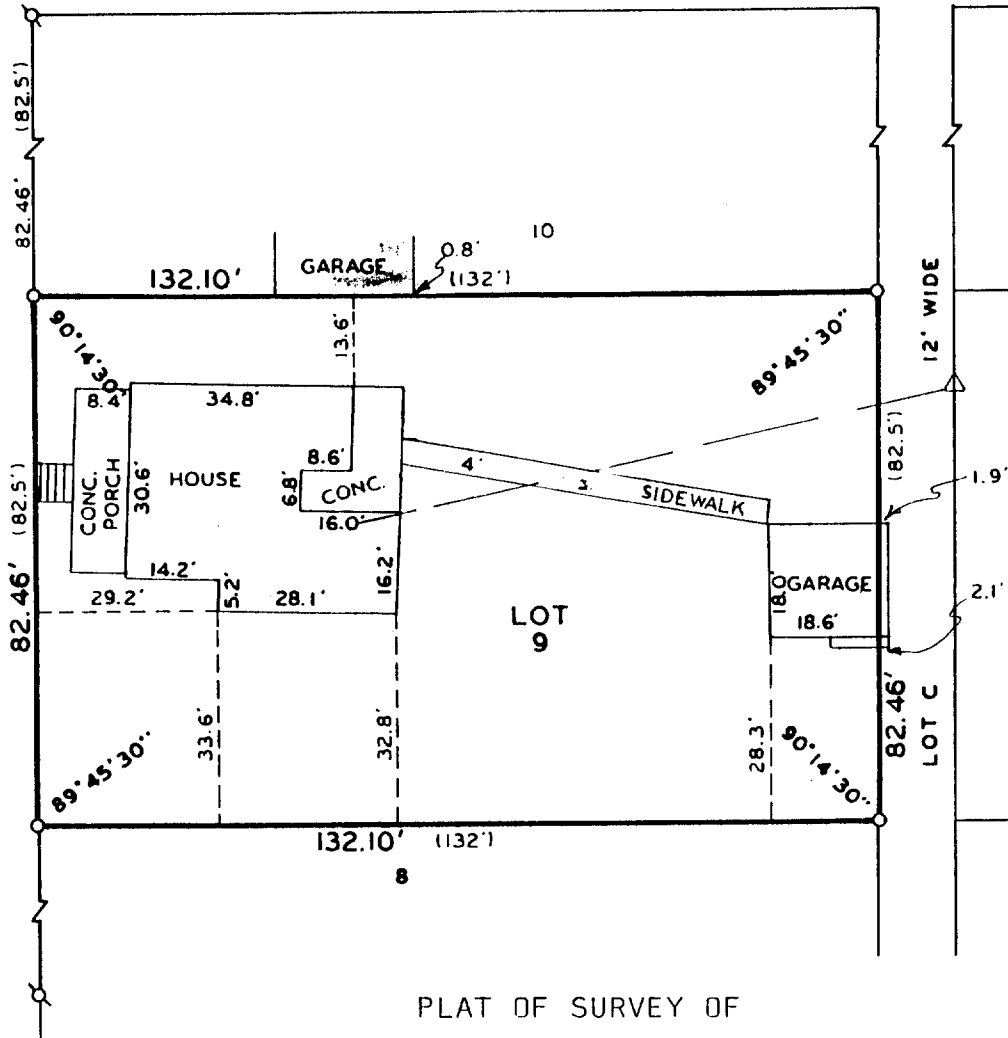

PLAT OF SURVEY OF

LOT 9 OF CAREY'S ADDITION TO GENOA CITY, SECTION 35, T1N, R18E, VILLAGE OF GENOA CITY, WALWORTH COUNTY, WISCONSIN.

ORDERED BY: ELLEN & ROBERT BORST
P.O. BOX 501A
GENOA CITY, WI. 53128

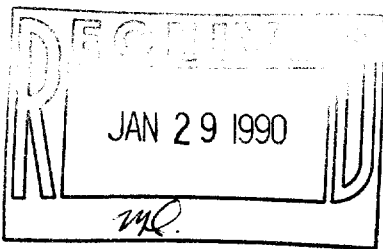

I HEREBY CERTIFY THAT I HAVE SURVEYED THE ABOVE DESCRIBED PROPERTY AND THAT THE ABOVE MAP IS A TRUE REPRESENTATION THEREOF AND SHOWS THE SIZE AND LOCATION OF THE PROPERTY, ITS EXTERIOR BOUNDARIES, THE LOCATION OF ALL VISIBLED STRUCTURES AND DIMENSIONS OF ALL PRINCIPAL BUILDINGS THEREON, BOUNDARY FENCES, APPARENT EASEMENTS, ROADWAYS AND VISIBLE ENCROACHMENTS, IF ANY, TO THE BEST OF MY KNOWLEDGE AND BELIEF.

THIS SURVEY IS MADE FOR THE USE OF THE PRESENT OWNERS OF THE PROPERTY, AND ALSO THOSE WHO PURCHASE, MORTGAGE, OR GUARANTEE THE TITLE THERETO WITHIN ONE (1) YEAR FROM DATE HEREOF. SURVEY NOT VALID UNLESS SURVEYOR'S SIGNATURE IS IN RED.



SCALE : 1" = 30'

LEGEND

- ⌀ - IRON PIPE FOUND
- - IRON PIPE SET
- () - RECORDED AS
- Δ - UTILITY POLE
- - OVERHEAD UTILITY LINE

HAROLD H. KOLB

WISCONSIN REGISTERED LAND SURVEYOR, S- 187

DATE APRIL 20, 1989

REVISED

REVISED

TC-9

GC-TC-1 & 9

6-2-90